

SIEMENS WESTINGHOUSE

Houston, Texas



Client Project

In order to remain a powerful player in the global marketplace, **Siemens Westinghouse** put major emphasis on training their domestic and international personnel. As training enrollment increased, **Siemens** was running out of space to hold classes, and not any building would do. The exterior and interior design of the new facility required a variety of architectural features to reflect **Siemens'** reputation for quality.

Client Need

Siemens needed a building that incorporated functionality as well as high quality features since top executives would utilize the building. The intricate architectural requirements made traditional construction seem like an easy answer, but proved to be cost prohibitive. **Siemens** looked to modular construction as a better solution.



SIEMENS WESTINGHOUSE

Houston, Texas

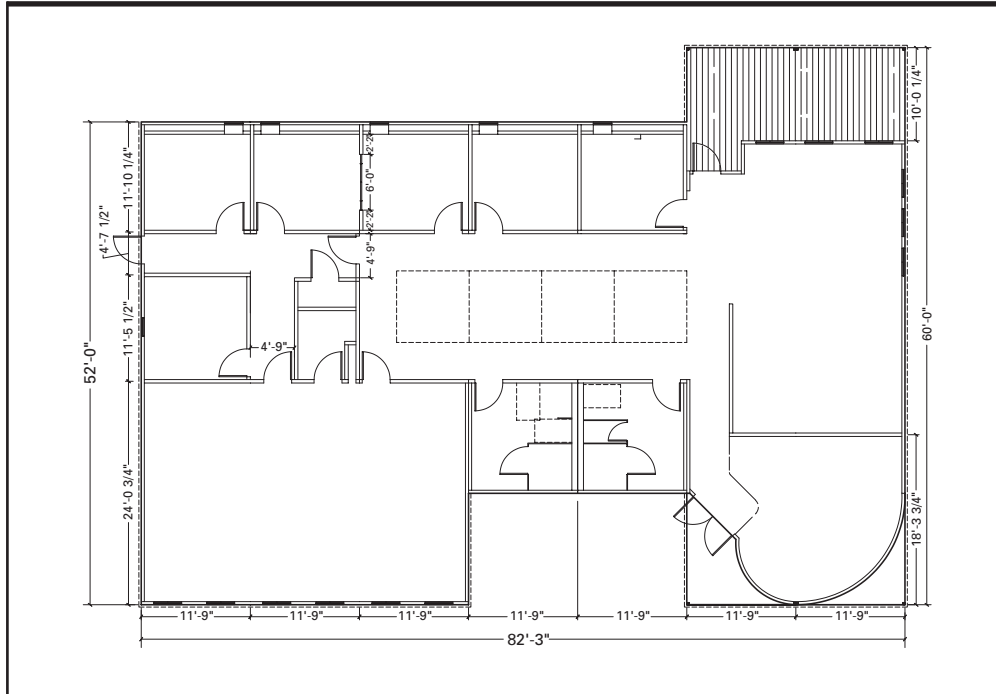

The Williams Scotsman Solution

Two years prior, Williams Scotsman constructed an 8,000 sq. ft. modular building to serve as office space for Siemens' engineers and administrative staff. The good experience made Williams Scotsman the logical choice when Siemens required additional space for a training facility. Williams Scotsman's Modular Building Division team went to work doing what they do best – combining the aesthetic appeal of traditional construction with the time-saving benefits of a modular building. The aesthetic features important to Siemens included a curved store-front glass wall, a state-of-the-art training room, a varying roof line and a protected wooden deck overlooking the ship channel. The architect's conceptual designs were modified to incorporate Williams Scotsman's modular construction process, giving Siemens the best of both worlds.

The Result

The finished building met all the needs of Siemens Westinghouse, as well as the approval of the Director of Combustion Turbine Specialty Services, who visited the building shortly after completion. Williams Scotsman's in-house design team paid special attention to the features and the result was exactly what Siemens wanted – an affordable modular building, very contemporary in design.

WILLIAMS
SCOTSMAN

CONTRACT AWARDED

7-6-00

SUBMISSION OF DRAWINGS

7-10-00

APPROVAL OF DRAWINGS

7-14-00

SITE PREPARATION

9-18-00

DELIVERY & INSTALLATION

10-7-00

SPACE BY

WILLIAMS

SCOTSMAN

800.782.1500

www.willscot.com