

SOUTH TEXAS MEDICAL CLINICS

Wharton, Texas



Client Project

South Texas Medical Clinics, part of an extensive healthcare system, serves the rural community of Southeast Texas. Due to the success of its physical therapy department, currently housed in a leased temporary building, the clinic elected to build a new permanent space for the department.

Client Need

South Texas Medical Clinics was leasing temporary modular space from **Williams Scotsman** to accommodate their physical therapy department. They needed a permanent building that would connect to the existing clinic. The design challenge would be to blend the new building aesthetically with the existing hospital campus. **Williams Scotsman** was awarded the contract because the client was confident in their ability to translate their needs into an effective solution.

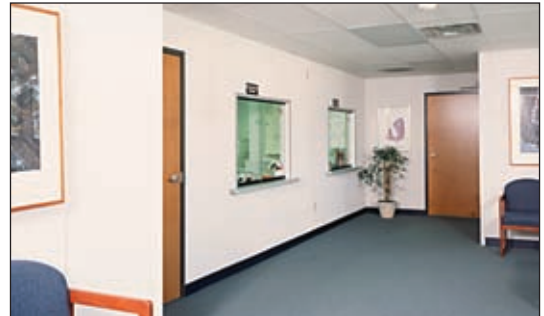

PROJECT CASE HISTORY

SOUTH TEXAS MEDICAL CLINICS

Wharton, Texas

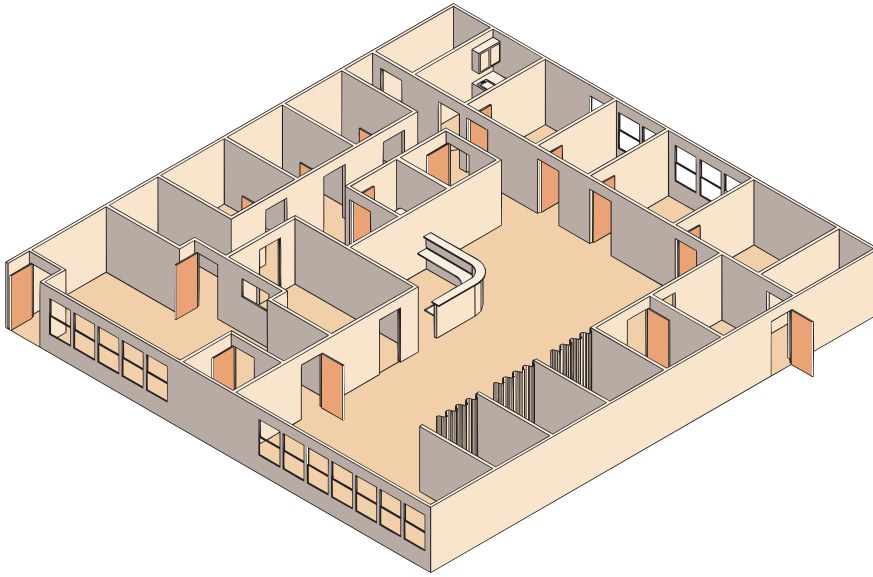

The Williams Scotsman Solution

Williams Scotsman constructed a 3,840 square foot custom, physical therapy building. There were several design review meetings held with the customer to develop the exterior look and interior layout. Special attention was paid to the flooring to accommodate the increased floor loads associated with physical therapy equipment. **Williams Scotsman** designed and constructed a corridor linking the new building with the existing clinic. A hardi-panel exterior was accented with store front windows, synthetic trim and veneer skirting to ensure that the new building complimented the existing buildings on the campus.

The Result

South Texas Medical Clinics was pleased with **Williams Scotsman's** permanent solution to house their physical therapy department. **Williams Scotsman** delivered a permanent, custom building, without any disruption to physical therapy services.

"Williams Scotsman did a tremendous job in designing and completing our medical project. It was a team effort and I am very pleased to recommend their services. Our project leader was very professional and provided us with outstanding support and advice. This project was on time and within budget."

-Michael S. Richard, CFO, South Texas Medical Clinics

WILLIAMS SCOTSMAN

ORDER RECEIVED

10-4-01

DELIVERY

1-7-02

INSTALLATION

1-7-02 – 2-22-02

OCCUPANCY

2-22-02

SPACE BY

WILLIAMS
SCOTSMAN

800.782.1500
www.willscot.com